

Progetto preliminare per ristrutturazione edilizia
con vincolo conservativo di fabbricato ad uso
residenziale

via C. Battisti n.10,
- Rubiera - (RE)

COMMITTENTE

Sig. Lusvardi Gianni

STATO LEGITTIMATO
Piante, Sezione, Prospetti

NOME FILE	PRATICA	DATA	REV.	SCALA
1375-140-100-000-000	1375	07.2021	-	1:100

02

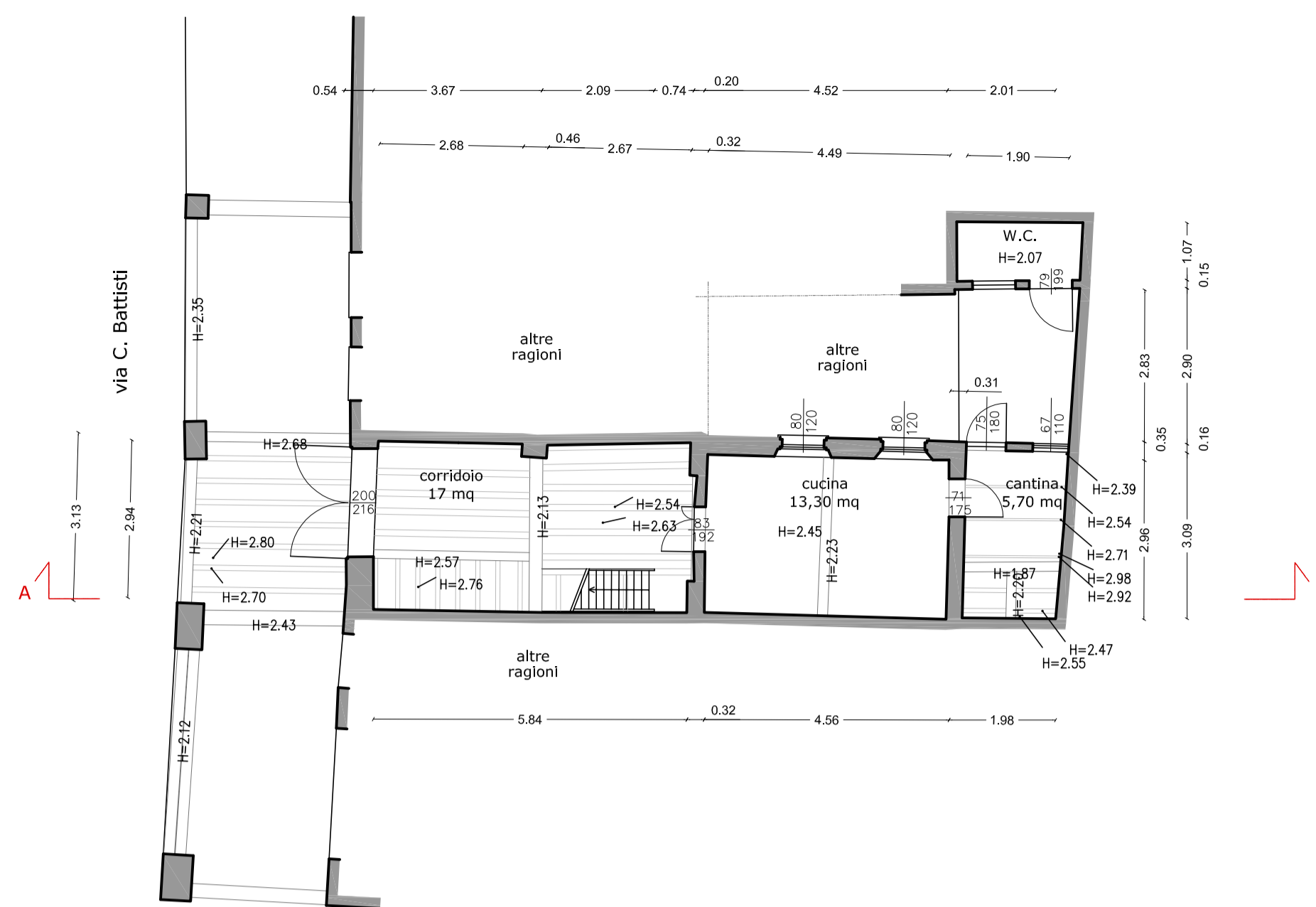
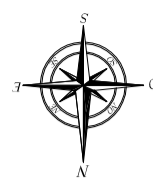

Pianta Piano terra

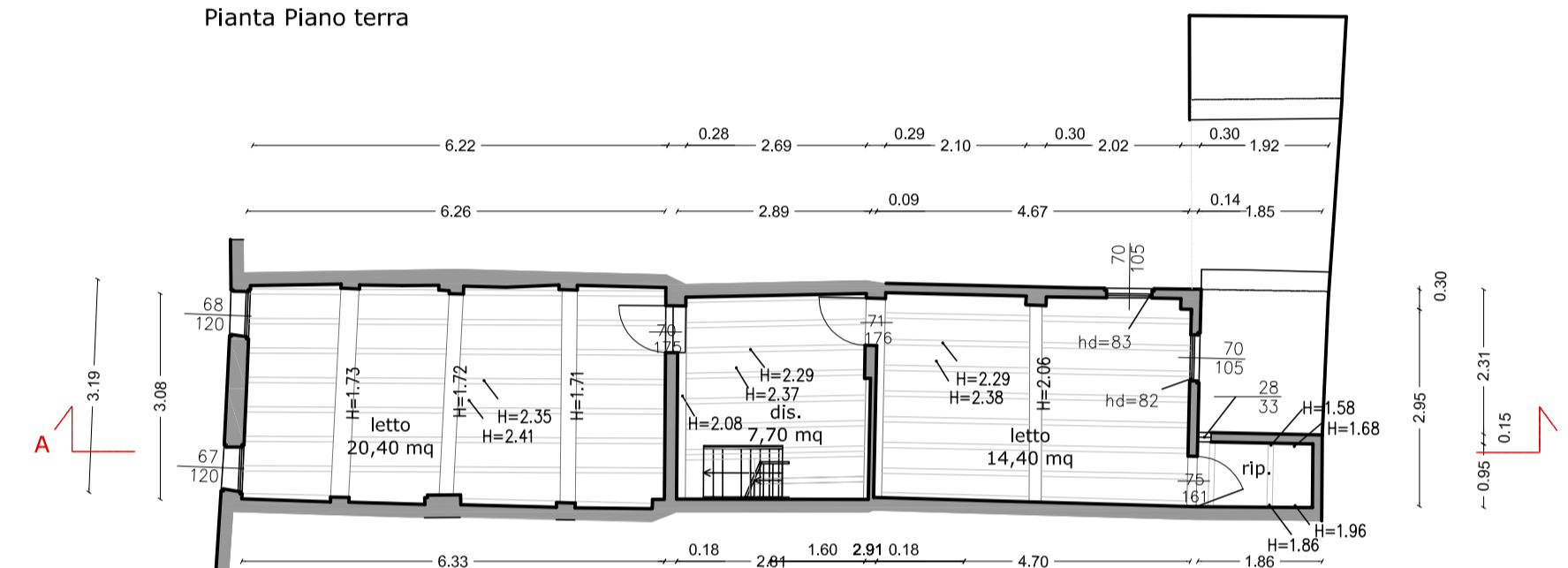

Pianta Piano Primo

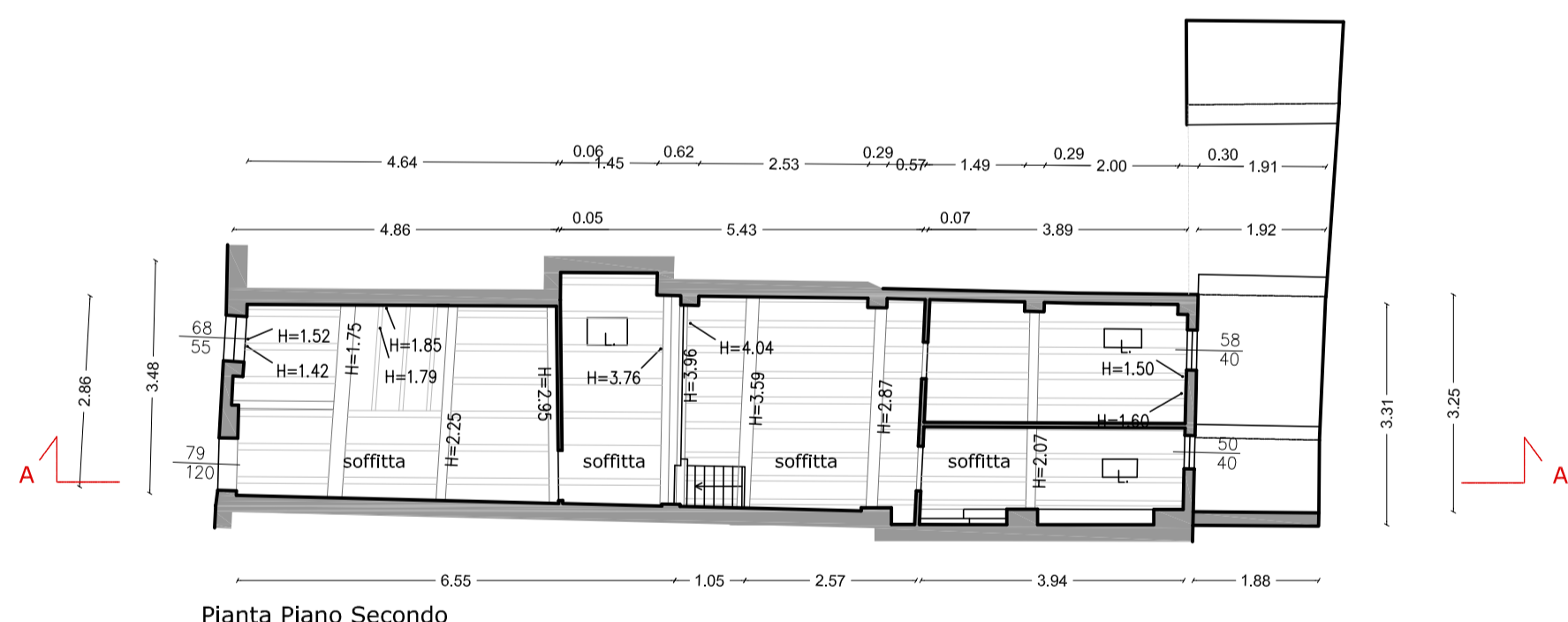

Pianta Piano Secondo

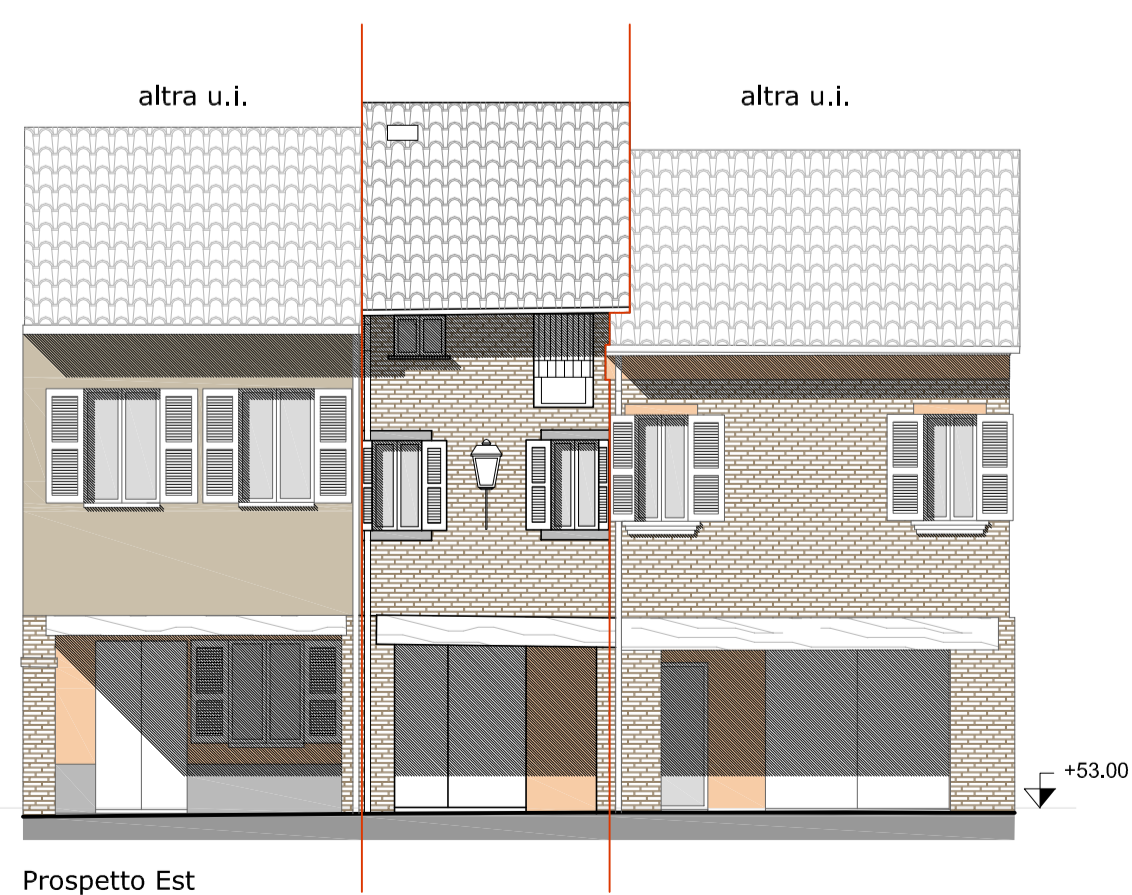

Prospetto Est

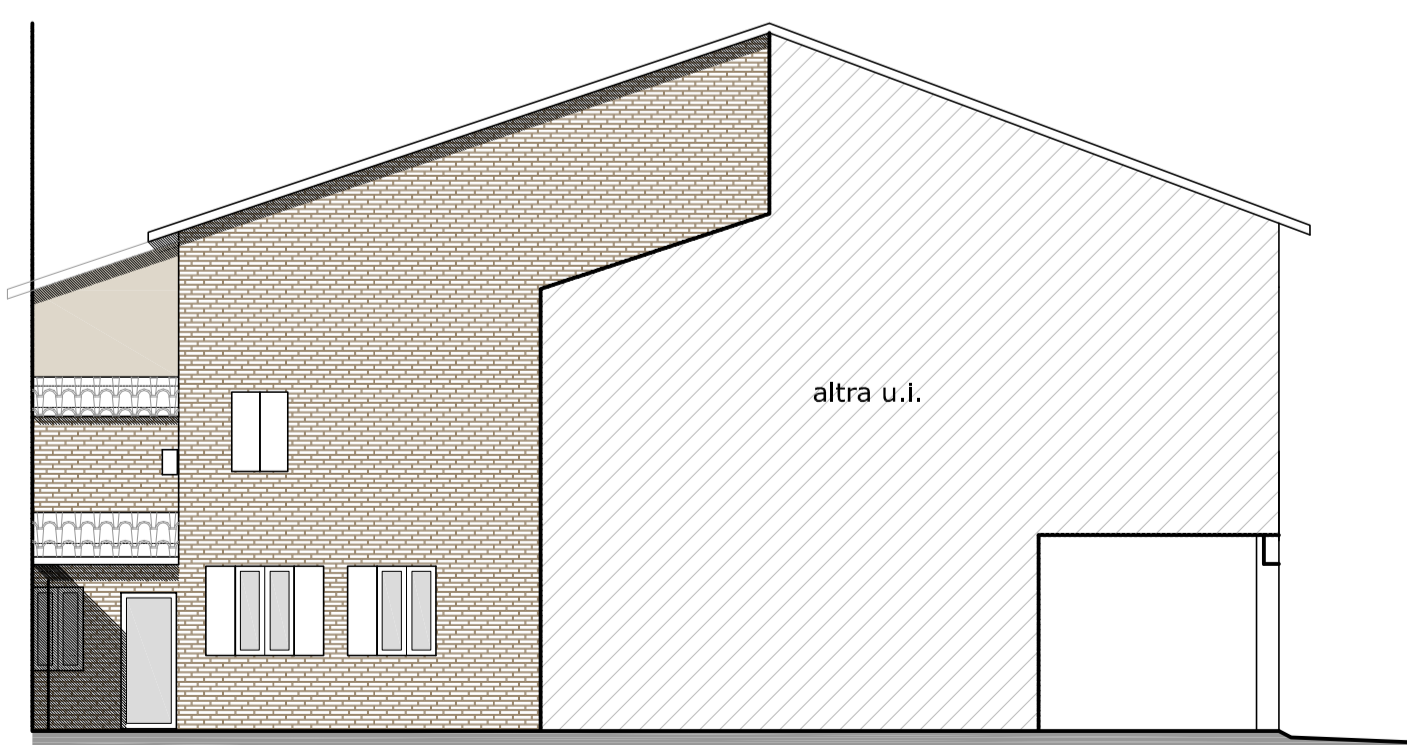

Prospetto Sud

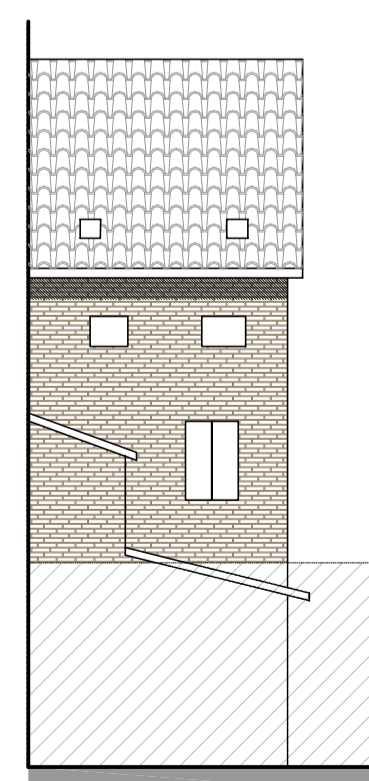

Prospetto Ovest

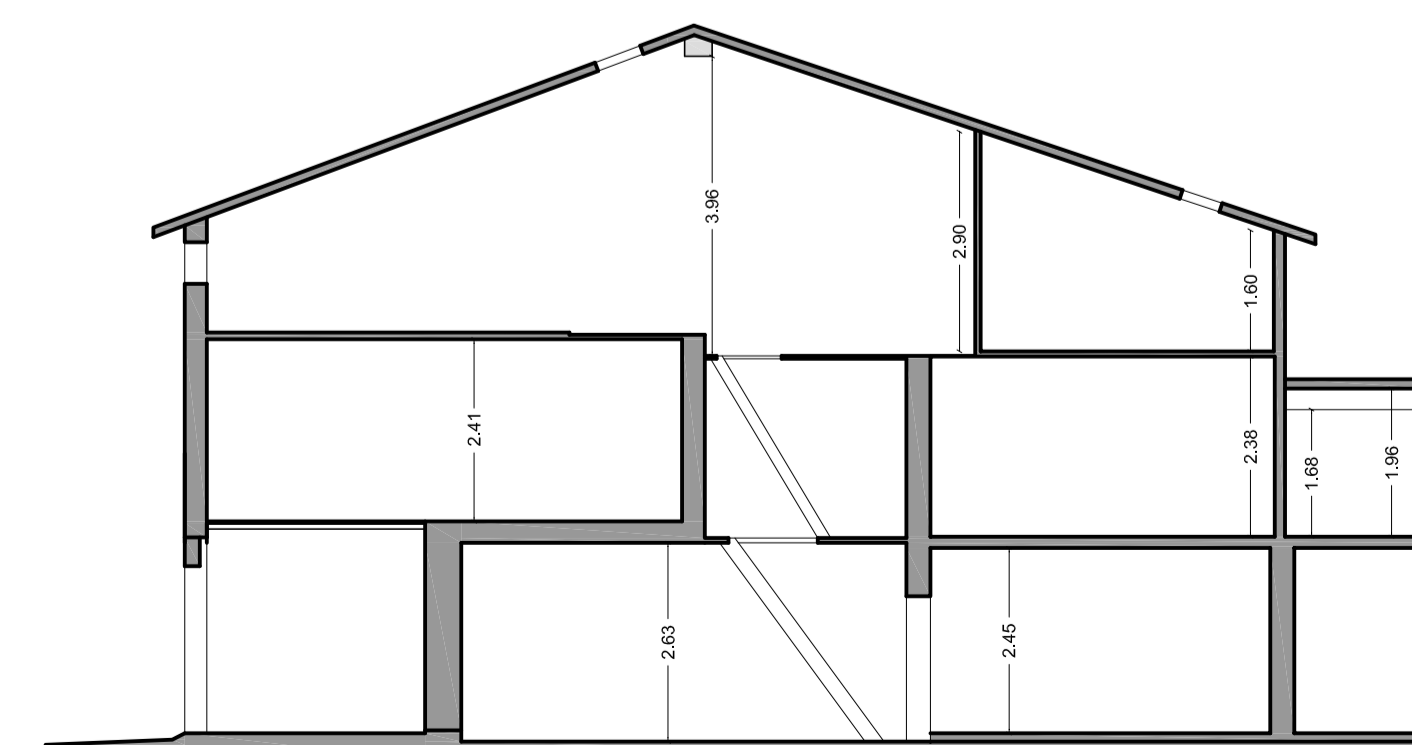

Sezione schematica