

PIANO TERRA

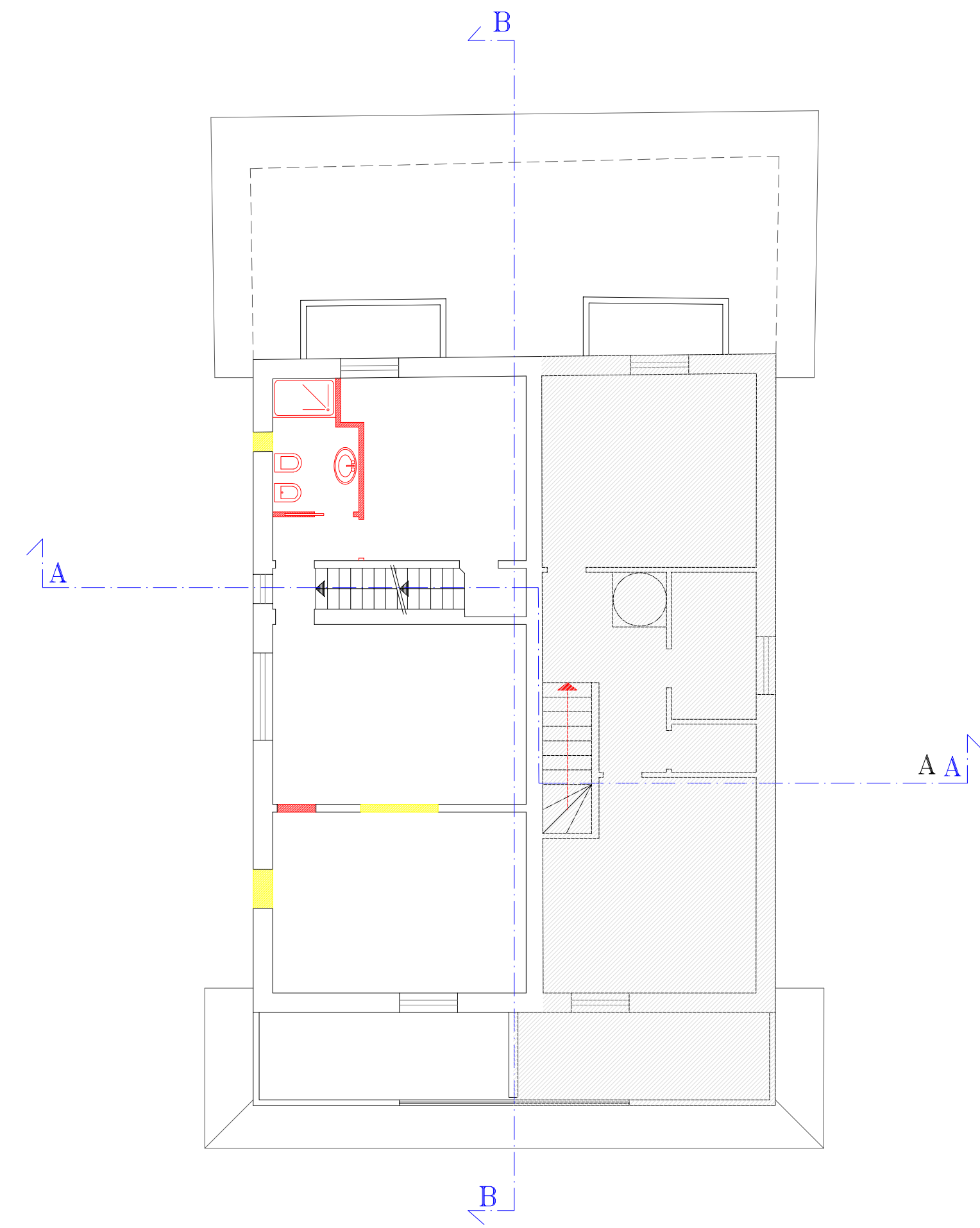

PIANO PRIMO

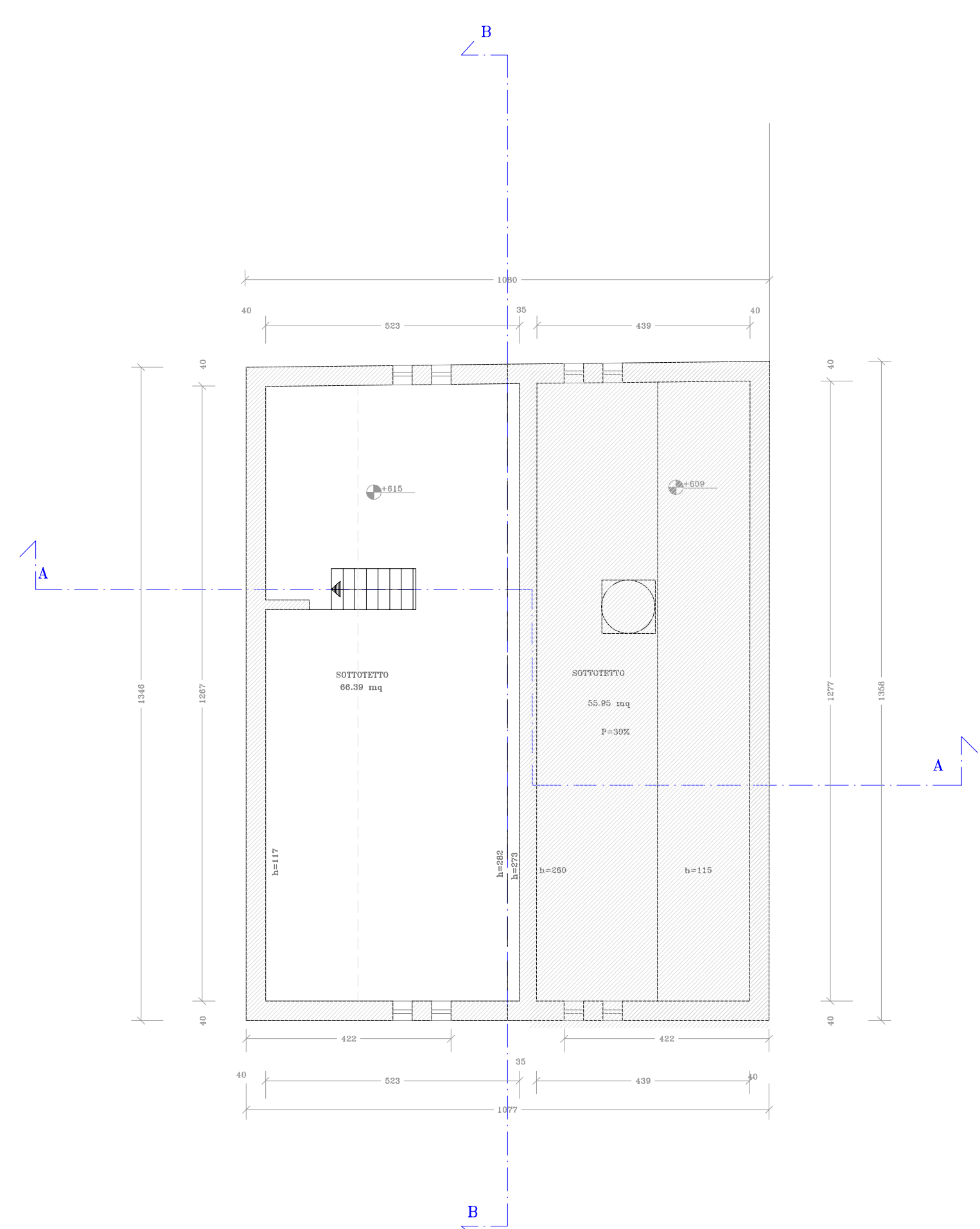

PIANO SECONDO

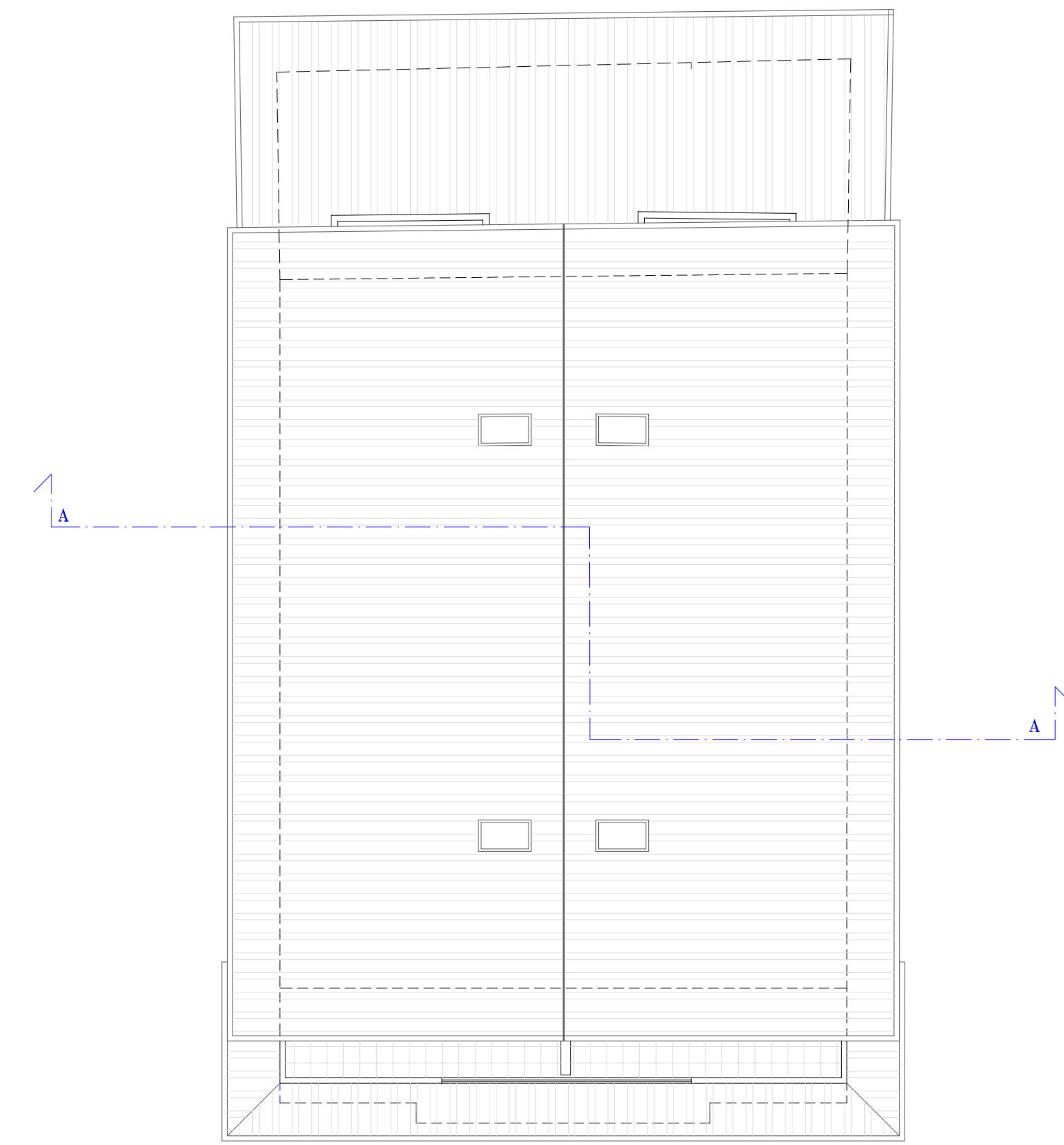

COPERTURA

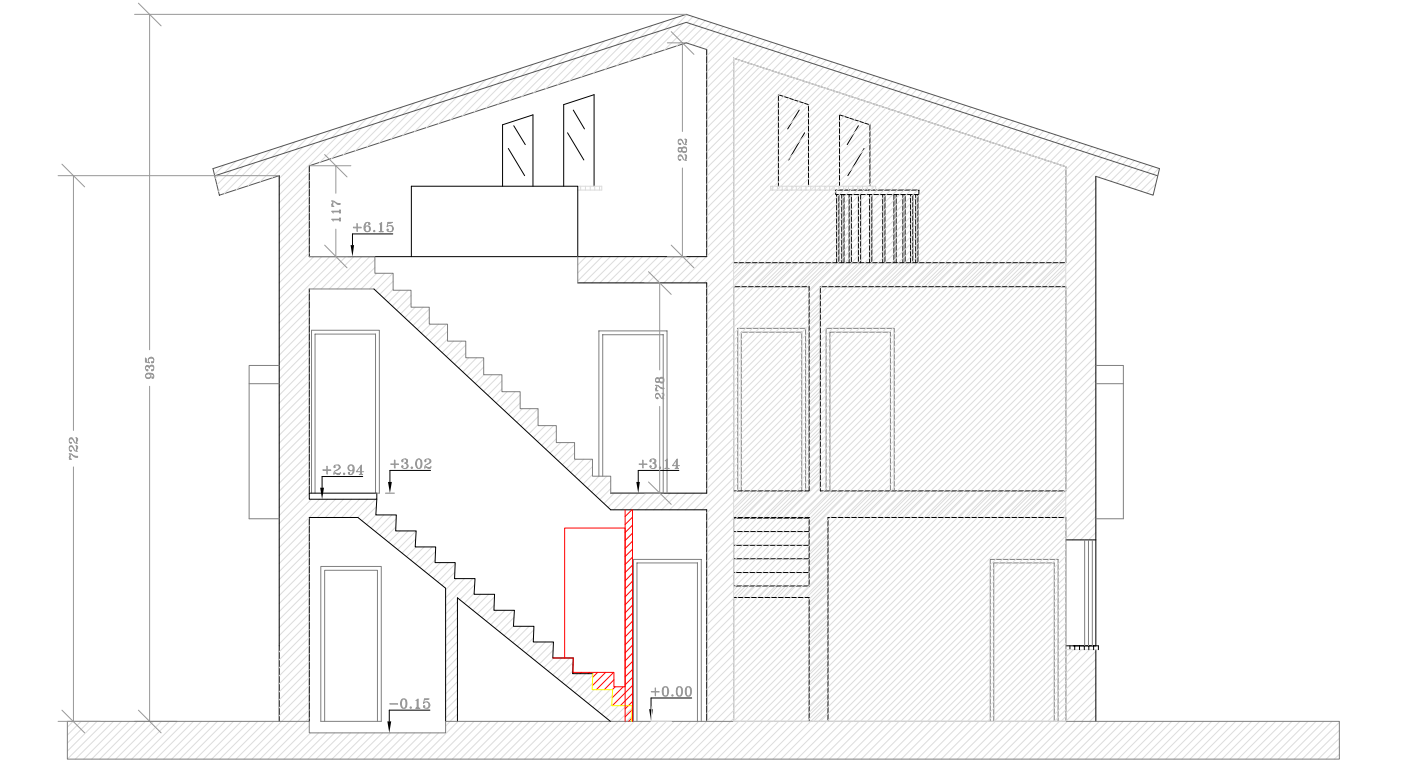

SEZIONE A-A



PROSPETTO SUD

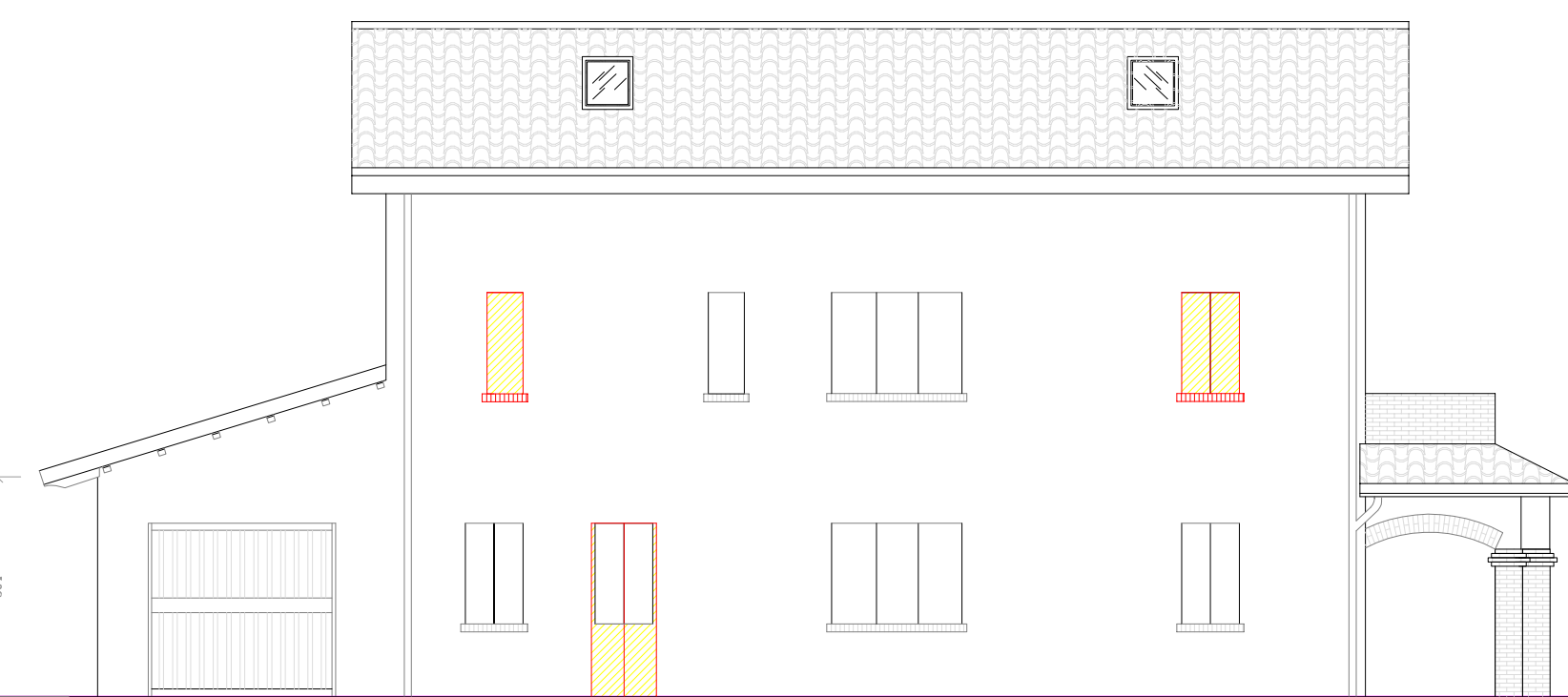

PROSPETTO EST

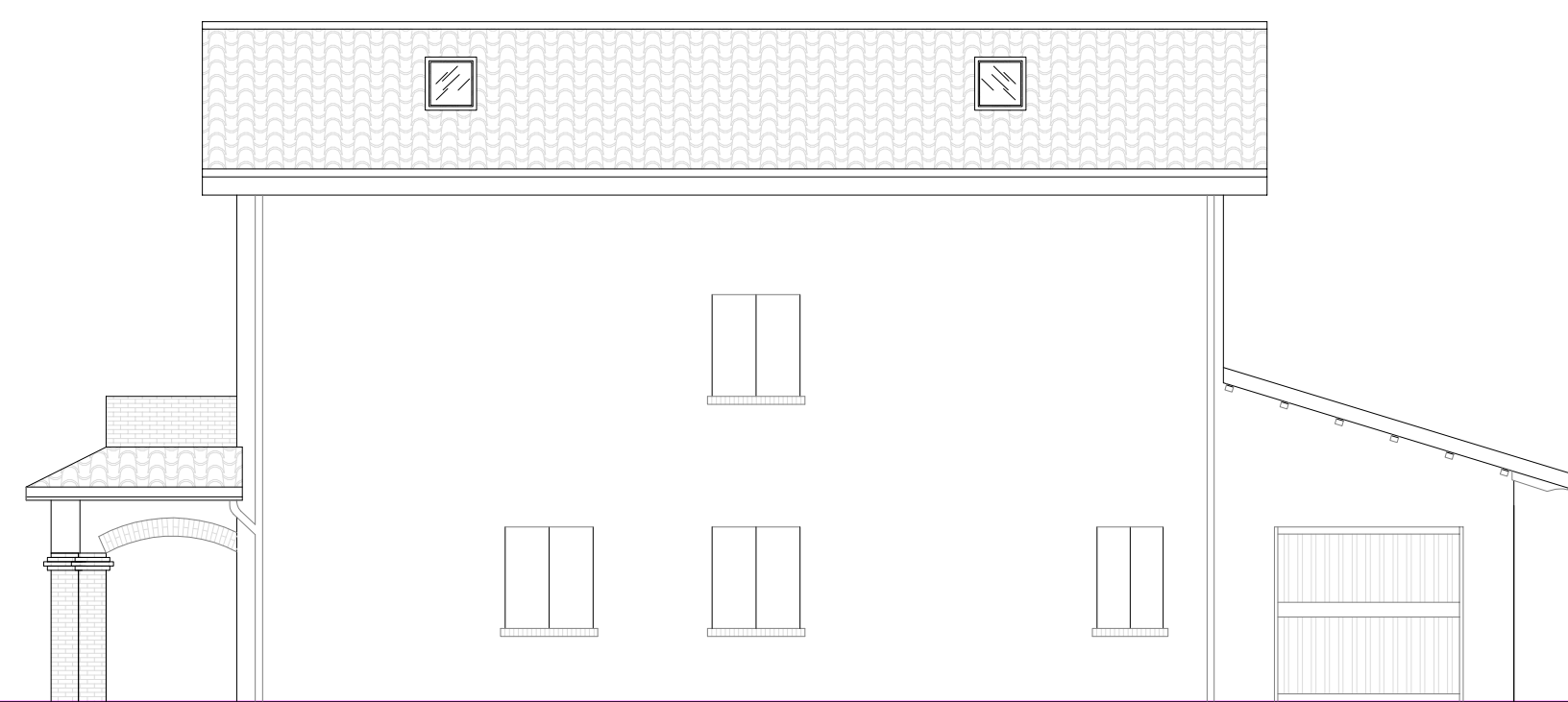

PROSPETTO OVEST



PROSPETTO NORD



SEZIONE B-B

COMUNE DI RUBIERA

S.C.I.A. LAVORI DI MANUTENZIONE
 STRAORDINARIA INTERNI ED ESTERNI
 SU UNITA' IMMOBILIARE SITA IN VIA
 FONTANA 80

Il Tecnico

DITO ING. ERCOLE

La Proprietà

BORGHI TONINO

CATTANI MARFA

INTERVENTI
 -PIANTE -PROSPETTI
 -SEZIONI

TAV. 3

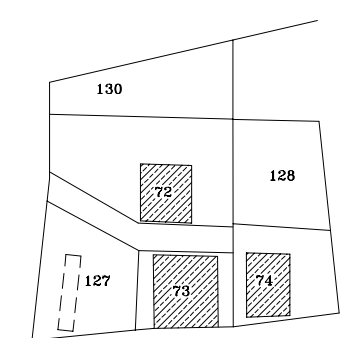

Planimetria 1:2000

Foglio 6

Mappale 74 SUB 10

Disegno scala 1:100